

Indications

- Pudenda
- Genitourinary Syndrome of Menopause
- Vaginal Rejuvenation
- Vaginal Atrophy
- Stress Urinary Incontinence

Clinical Photos

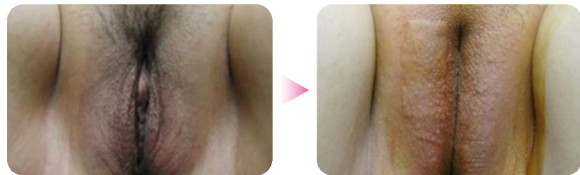

Before

After



Before

After

Clinical Photos



1. Scan the QR code.
2. Select SMAXEL in 'Search By Device' menu.

Frequently Asked Questions

Q: Is the treatment painful?

A: Most patients describe it as mild warmth or tingling. No anesthesia is required, though a numbing cream can be applied for added comfort.

Q: How long is the recovery time?

A: There's virtually no downtime. Some patients may experience slight redness or sensitivity for a day or two, but normal activities can resume immediately.

Q: Can SMAXEL be used after childbirth or menopause?

A: Yes, SMAXEL is ideal for women experiencing vaginal changes after childbirth or during/after menopause. It helps restore comfort, function, and confidence.

Want to Know More?

Just scan the QR code!



www.ids.co.kr



SMAXEL

Precision Care for Feminine Confidence

FDA CE

What is SMAXEL?

SMAXEL is a state-of-the-art fractional CO₂ laser system designed to gently and effectively treat various concerns related to feminine wellness. Using focused laser energy, SMAXEL stimulates collagen remodeling and tissue regeneration in the vaginal area, helping restore elasticity, hydration, and overall vaginal health—without the need for surgery or downtime.

Whether you're experiencing dryness, laxity, discomfort, or simply wish to restore confidence and comfort, SMAXEL offers a safe, non-invasive solution tailored to women of all ages.

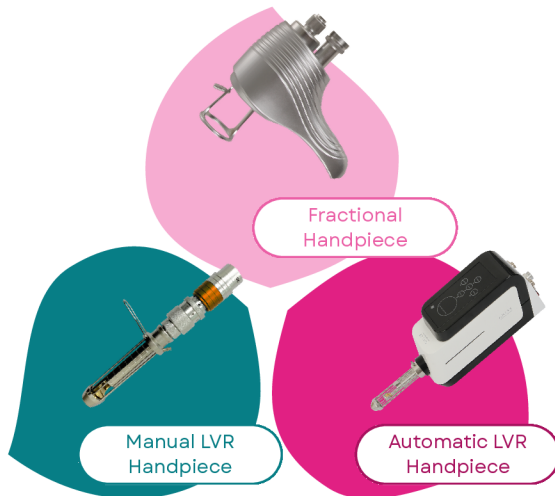

Various Handpiece

Treatment Procedure

Before Treatment

- Your healthcare provider will assess your symptoms, medical history, and goals to determine if SMAXEL is the right choice for you.
- The procedure is performed in a clinical setting. No anesthesia is typically needed.

During Treatment

- A specially designed vaginal probe delivers fractional CO₂ laser energy to the vaginal wall. The laser creates controlled micro-injuries that trigger natural healing, improve tissue tone, and increase collagen production.
- The treatment takes approximately 15–20 minutes. Most patients experience minimal discomfort—often described as a warm or tingling sensation.

After Treatment

- No downtime is required, but you may be advised to avoid intercourse or the use of tampons for a few days. Most patients can return to their daily routine immediately.
- Depending on your goals and your provider's recommendation, a series of 2–3 sessions spaced a few weeks apart may be suggested for optimal results.

Vaginal Treatment by SMAXEL

Similar to scar treatment, the fractional CO₂ laser treatments for vaginal rejuvenation utilize a similar principle, but the target and effects are specific to the vaginal tissue.

The fractional CO₂ laser emits a concentrated beam of light that is fractionated into thousands of tiny microbeams. These microbeams penetrate into vaginal tissues, creating controlled columns of both vaporized and coagulated zones that trigger a healing process in the tissue, stimulating the production of new collagen, elastin fibers, and vascularization in the vaginal wall.

This results in enhancing the strength and elasticity of the vaginal tissue, eventually leading to improvements in vaginal laxity, elasticity, and moisture levels. Over the weeks following the treatment, patients may notice improvements in vaginal tightness, lubrication, and overall tissue health.

